

DATA BOX

PAGE NAME	Rainbow Mobile Colony
AKA	
PARK ADDRESS	2767 S. Military Tr., West Palm Beach
USE	R
PC #	10-42-44-13-00-000-7000
ZONING	RH
SUBDIVISION #	4000-073
INSPECTION AREA #	4
DATE OF APPROVAL	1947
IMPACT FEE ZONES	5/2/22
PETITION #	
ZONING QUAD #	32
NUMBER OF SPACES APPROVED	57
ORDINANCE APPROVED UNDER	1950
RESOLUTION	
STATUS OF PROJECT	0
SETBACKS	F. 25' S-10' E-10' N-10'

DISCLAIMER-
INFORMATIONAL PURPOSES
ONLY. The information
included in the data box and
on the site plan is based solely
upon information previously
submitted by the applicant.

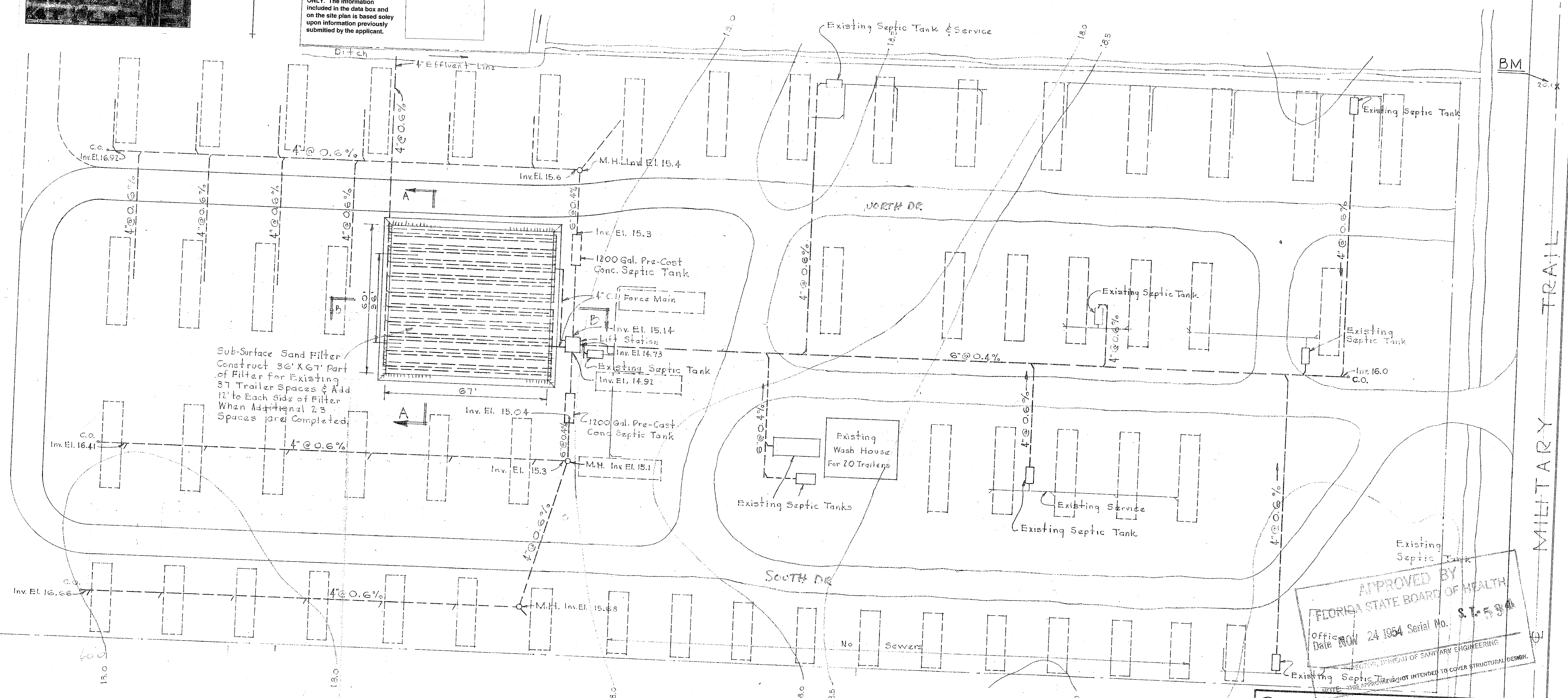
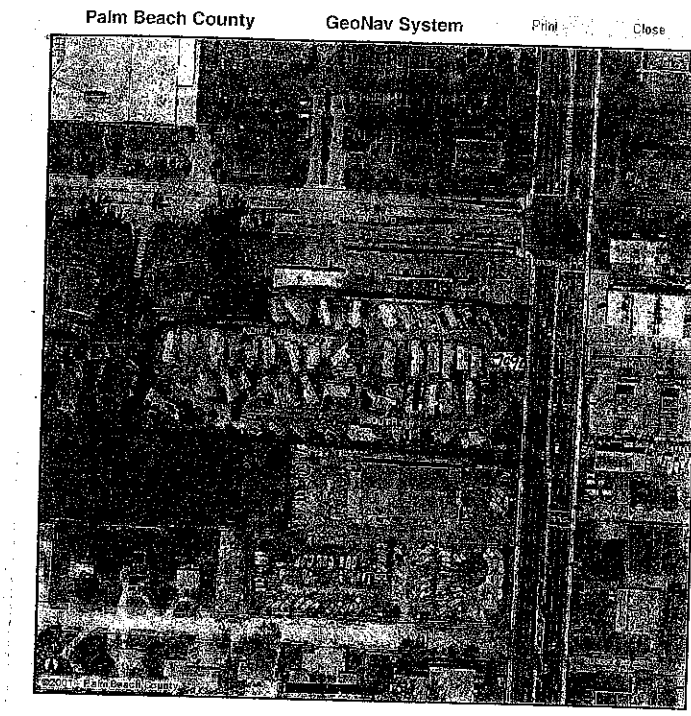

Sub-Surface Sand Filter
Construct 36' X 67' Part
of Filter for Existing
37 Trailer Spaces & Add
12' to Each Side of Filter
When Additional 23
Spaces are Completed

APPROVED BY
FLORIDA STATE BOARD OF HEALTH
Office Date **NOV 24 1954** Serial No. **S. 7-534**
DIRECTOR, BUREAU OF SANITARY ENGINEERING
NOTE: THIS APPROVAL IS NOT INTENDED TO COVER STRUCTURAL DESIGN.

- NOTES:
1. All sewer lines and service connections shall be Orangeburg pipe with taperweld joints and V.C. or C.I. fittings.
 2. B.M. is intersection of N.P. Line and ϕ of Military Trail. El. 20.0
 3. Capacity of existing septic tanks is approximately 6,700 gallons.

SEWERAGE SYSTEM FOR INDIANA TRAILER PARK		Field Book No. _____ Page _____	
TRAILER PARK PLAN		Sheet No. 1 OF 2	
FOR MR. SHELDON		File No. TF-1178-A	
Drawn By	REO	GEORGE S. BROCKWAY CONSULTING ENGINEER Room 402 Guaranty Bldg. West Palm Beach Florida	
Checked By	REN		
Date	Oct 1954		
Date		Scale	1" = 20'
Revisions			